

Alabama State Department of Education School Profile Report 2007-2008

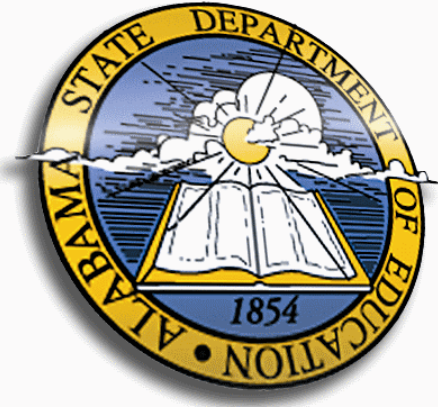

D A Smith Middle School

State Board of Education Members

Gov. Bob Riley, Board President
Randy McKinney, Vice President, District 1
Betty Peters, District 2
Stephanie W. Bell, District 3
Dr. Ethel H. Hall, V.P. Emerita, District 4
Ella B. Bell, District 5
David F. Byers Jr., District 6
Sandra Ray, District 7
Dr. Mary Jane Caylor, President Pro Tem, District 8
Dr. Joseph B. Morton, Superintendent of Education

Superintendent

Mr. Michael M. Lenhart

Principal

Mrs. Sylvia Malone

School Board Members

Mrs. Martha Jackson
Mr. Sammy Judah
Mr. Morris Armstrong
Mr. Charlie Harper
Mr. Brad Hull

D A Smith Middle School
994 Andrews Avenue
Ozark, AL 36360
(334)774-4913

*Report cards are prepared by the Alabama Department of Education. For more information including a glossary of terms, grading scales, and detailed data, visit the SDE Web site Accountability Reporting System at:
<http://www.alsde.edu/Accountability/preAccountability.asp>*

Average Daily Membership

This is the average number of students on attendance rolls during the first twenty days of school after Labor Day.

School Year	ADM
2007-2008	573.5
2006-2007	594.3
2005-2006	588.4

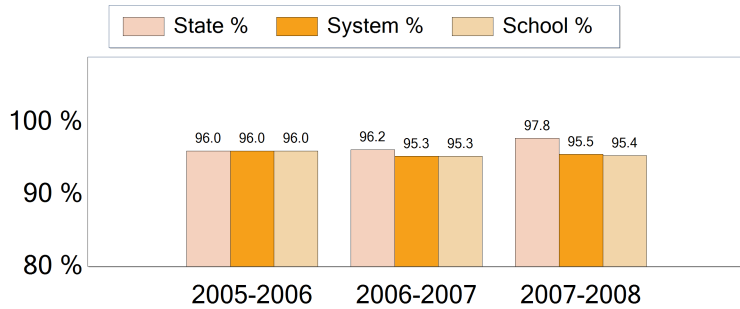

Average Daily Attendance

This is the percent of students that attend school each day.

Students Eligible for Free or Reduced Price Meals

This is the percent of students that applied for and were approved as reported on the Fall Attendance Report. It is an indicator of poverty.

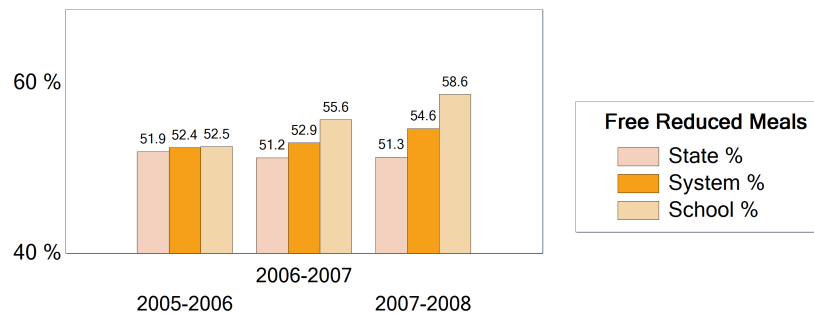

Safety & Discipline

The following table shows the types of discipline problems that have occurred and what actions were taken.

Incident Type	Reported	Action Taken		
		Suspension	Expulsion	Alternative School
Assault	1	1	0	0
Weapon Related	2	3	0	2
Bomb Threat	0	0	0	0
Drug Related	0	0	0	0

As required by federal law, students must be allowed to transfer to another school if their school is identified as persistently dangerous.

Is this a transfer option school? **NO**

Teacher Qualifications

This table shows the percentage of teachers holding each level of certification as issued by the Alabama Department of Education for 2007-2008 school year.

Six Year (Class AA) through Doctorate	Master's Degree (Class A)	Bachelor's Degree (Class B)
5.1 %	41.0 %	51.3 %

Due to rounding, totals may not equal 100%

Percentage of all Elementary and Secondary Teachers with Emergency Certification	2.6 %
--	-------

Staffing

The following full and part time professionals were employed this year.

	School	System	State
Superintendents	0	1	131
Asst. Deputy Superintendents	0	1	131
Principals/Assistants	2	9	2,627
Supervisors	0	1	327
Teachers	31	167	49,364
Counselors	1	7	1,871
Librarians	2	5	1,431
Other Certificated	3	20	2,721
Support Personnel	17	141	38,400

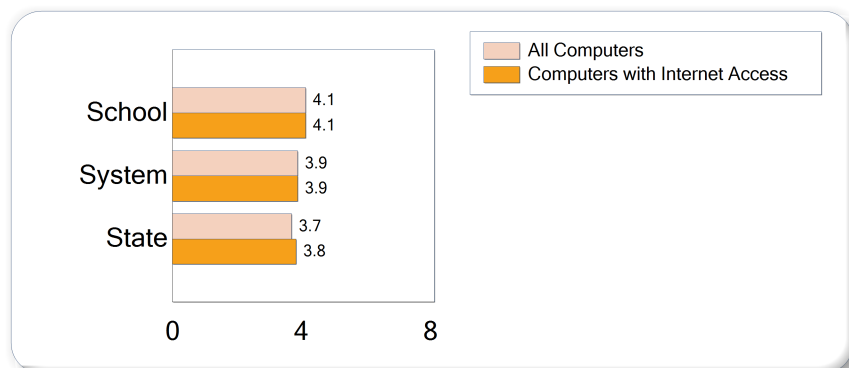

Technology

Internet access and computer use in schools. A lower number indicates greater student access.